

# PROPOSED DWELLING HOUSE IN PLOT NO 2 MARUTHI NAGAR RAJAKILPAKKAM VILLAGE, ST: THOMAS MOUNT PANCHAYET UNION SAIDAPET TALUK.

SCALE 1 INCH = 6 FT. (1:600)

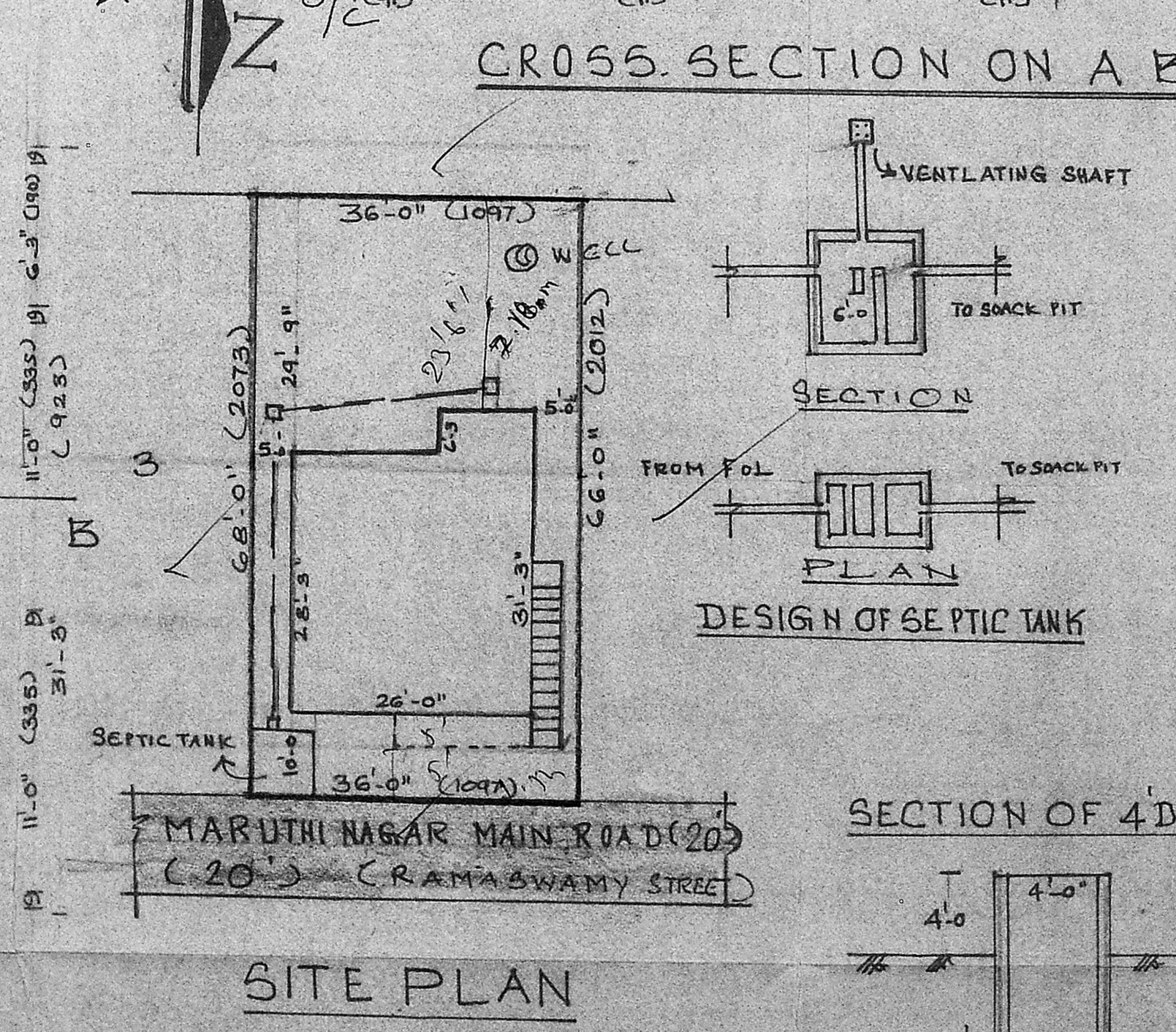
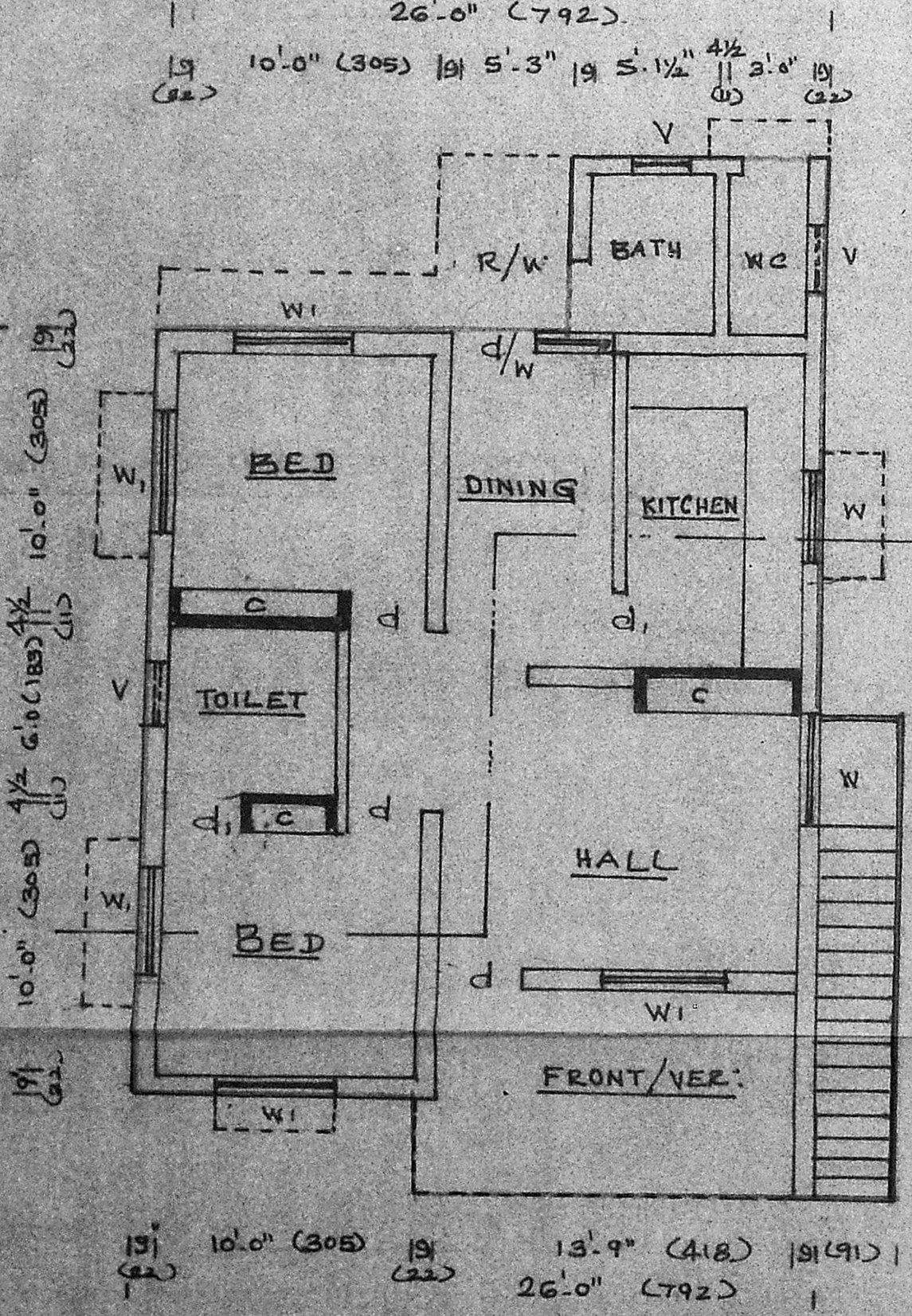
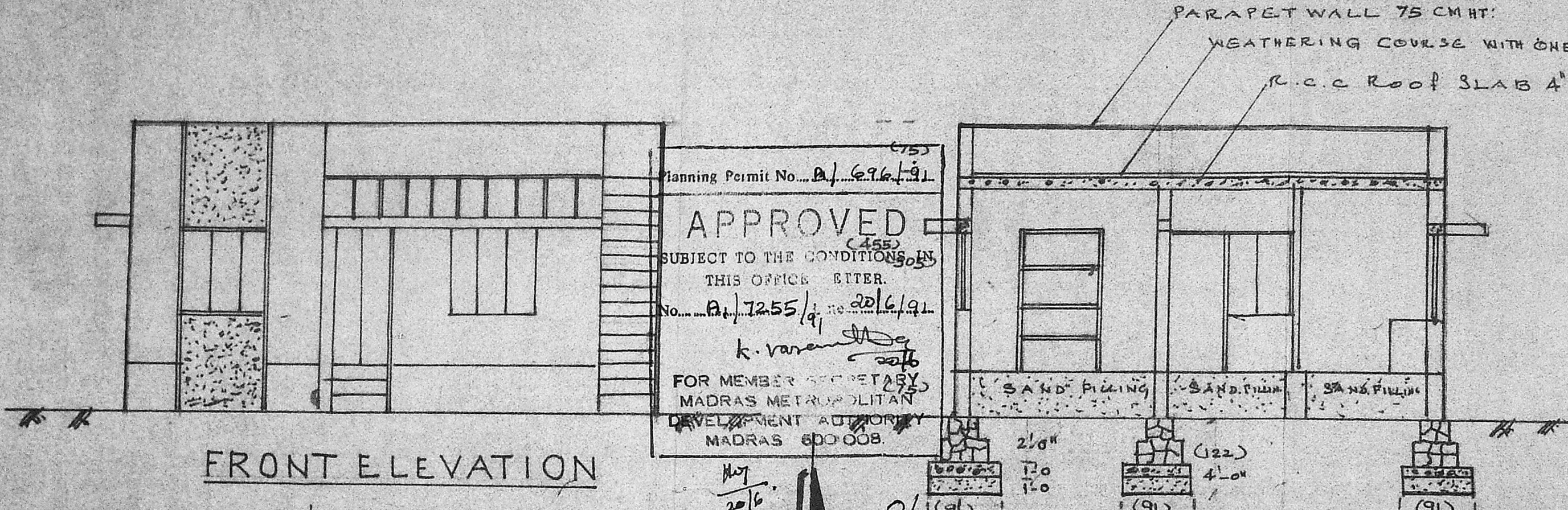
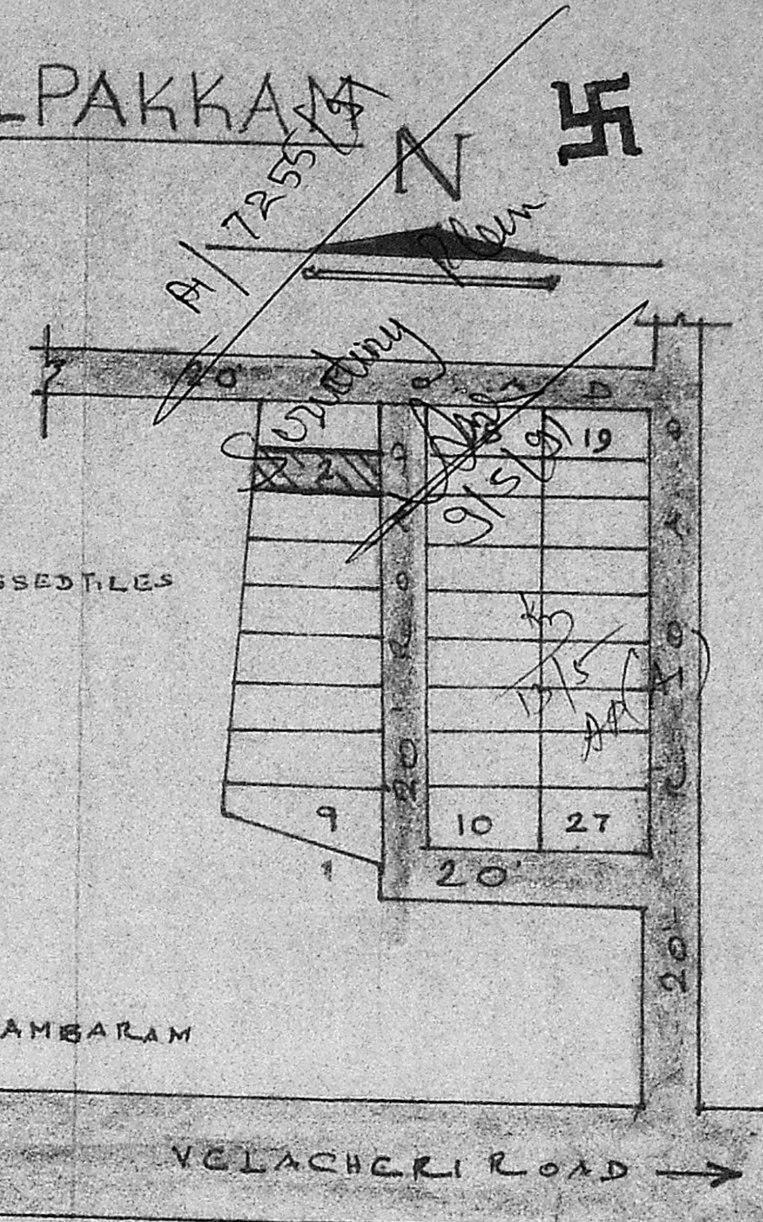

**COLOUR INDEX**

- ROADS
- PLOT BOUNDARY
- PRO: CONSTRUCTION
- B/W PIPE LINE

**SCHEDULE OF JOINERIES**

D	DOOR	9' x 138
D1	"	76' x 198
W	WINDOW	9' x 138
W1	"	138' x 138
D/W	DOOR CUM WINDOW	
V	VENTILATOR	76' x 46
C	CUPBOARD	

S. Thajammal  
OWNER

SNO: 35. A II. VILLAGE RAJAKILPAKKAM  
PLOT EXTENT: 2412 SQFT. OR 224 M<sup>2</sup>  
PLINTH AREA: 805 " OR 75 M<sup>2</sup>  
FOUNDATION: R.R MASONRY

**G. KRISHNAN,**  
CONSULTING CIVIL ENGINEER  
LICENSED SURVEYOR  
CORPORATION OF MADRAS,  
LICENCE NO. 32.  
39-B, Naikankavasi Street,  
West Mambalam, MADRAS-33.